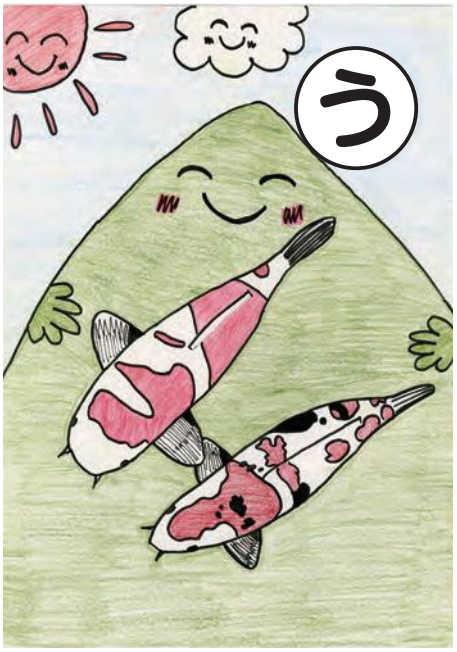
う

あ

え

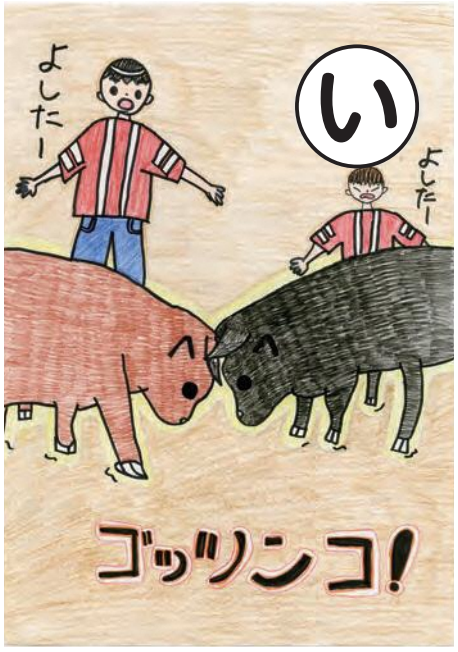
い
よしたー
よしたー
ゴッツンコ!

き
銀行
ムービーカフェ

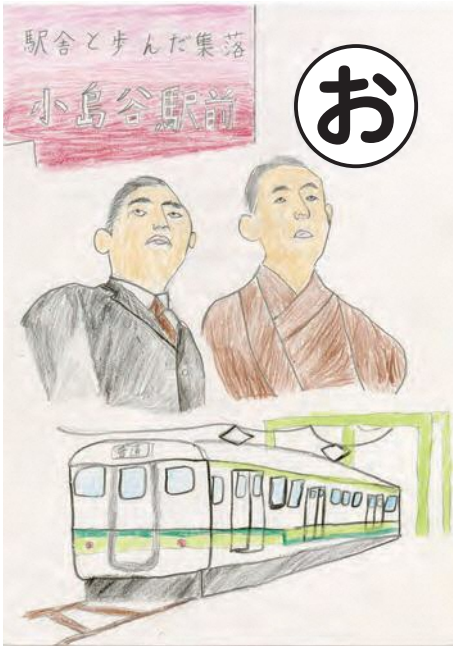
お
駅舎と歩んだ集落
小島谷駅前

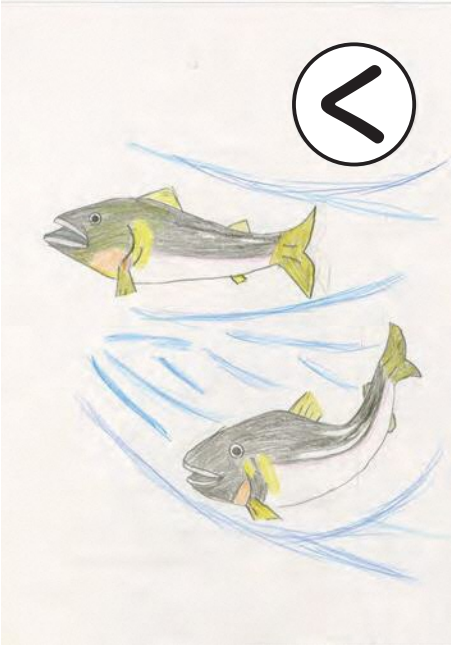
く

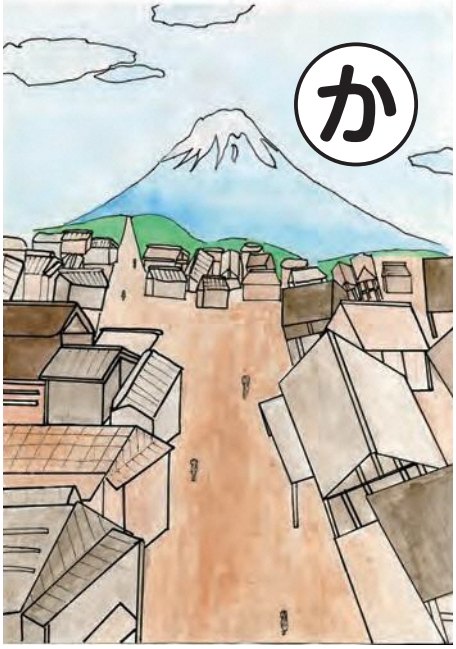
か

さ

け
義
愛

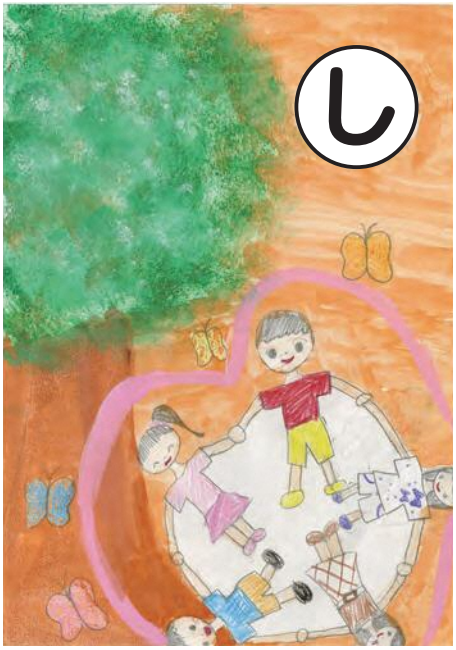
し

こ

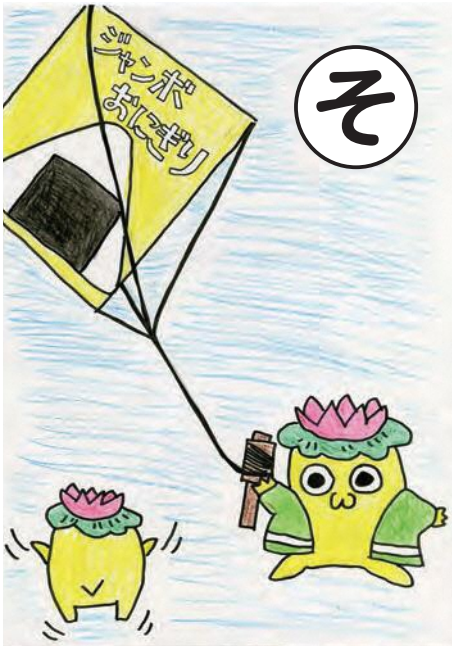
そ
ジャンボ
おにぎり

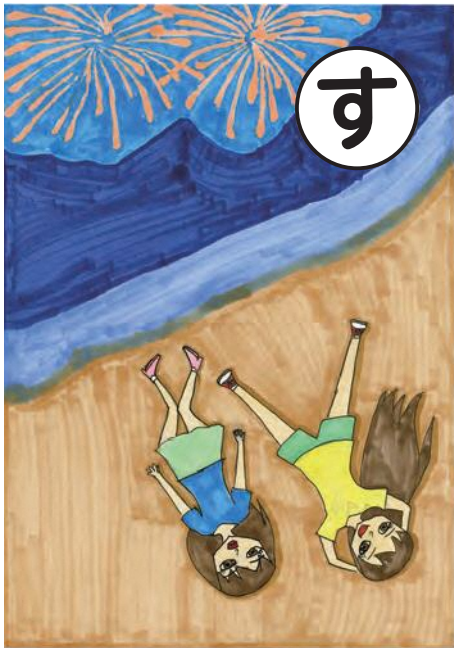
す

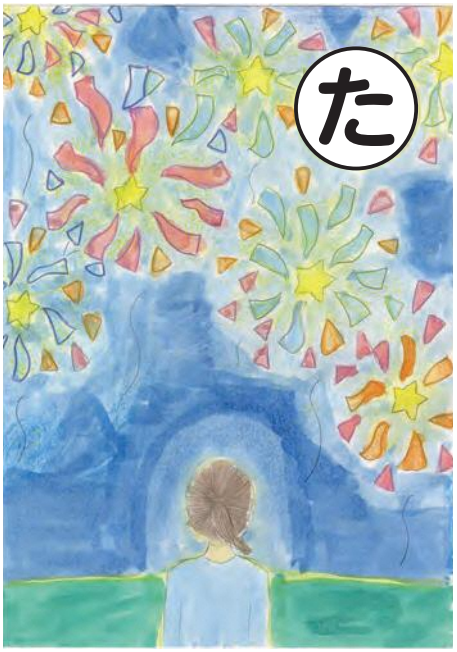
た

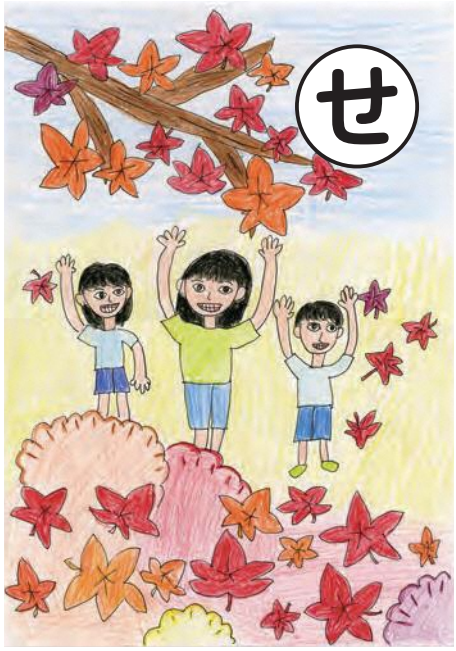
せ

て

ち

と
長我

つ

ぬ

な

ね
大坂屋

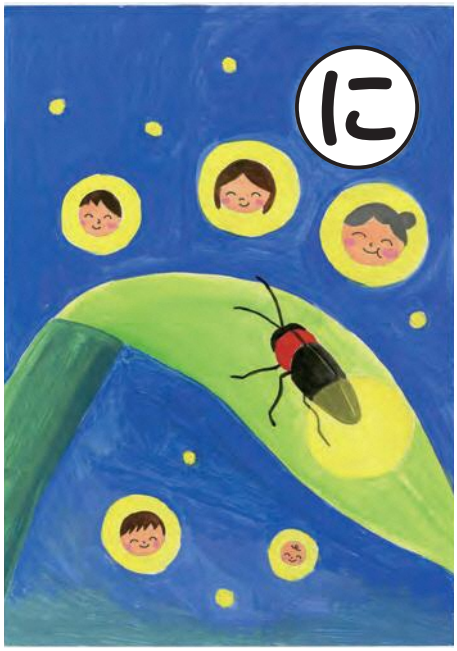
に

ひ

の

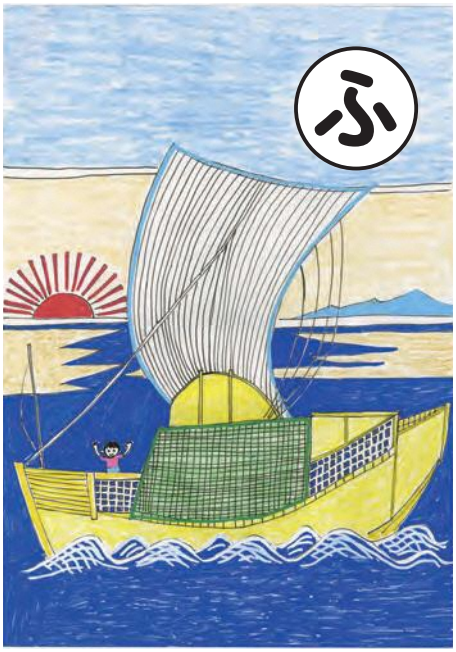
ふ

は

ま
ヤッホー
ヤッホー!

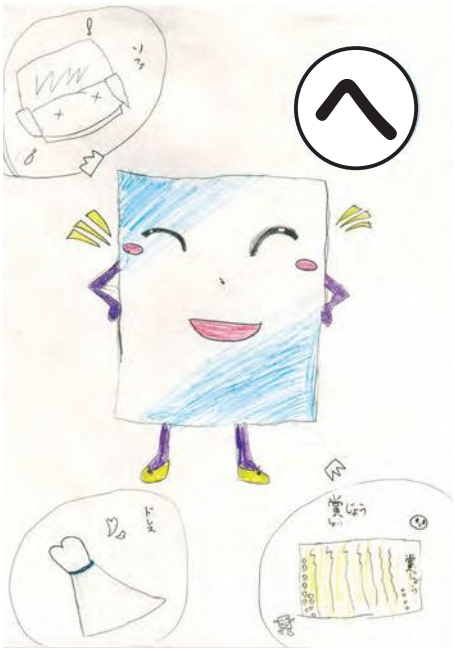
へ

み

ほ

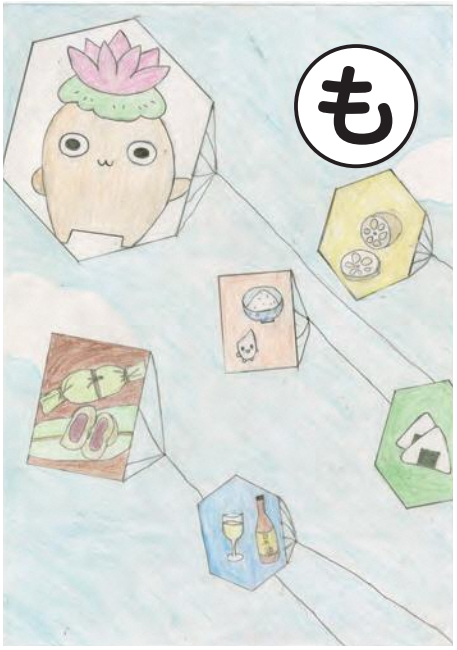
も

む

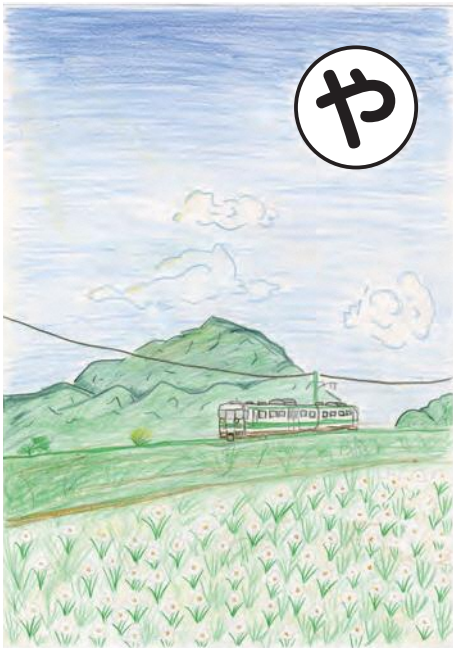
や

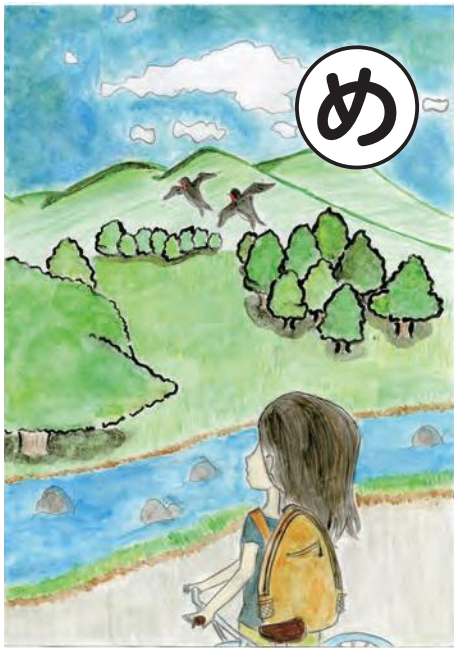
め

ら

ゆ

り

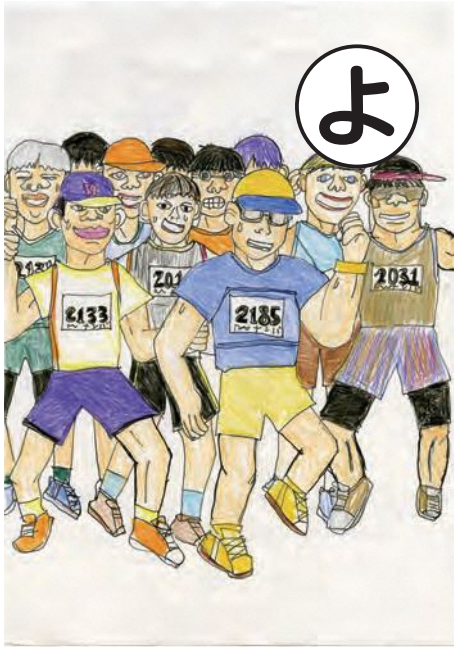
よ
2133
2185
2031

ろ
日本酒

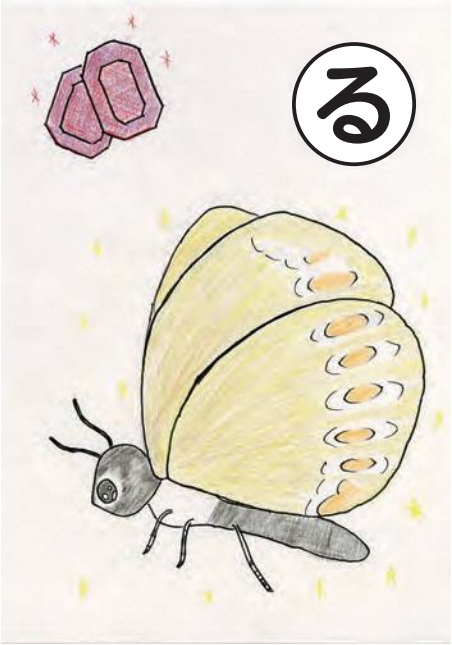
る

わ
平和・復興

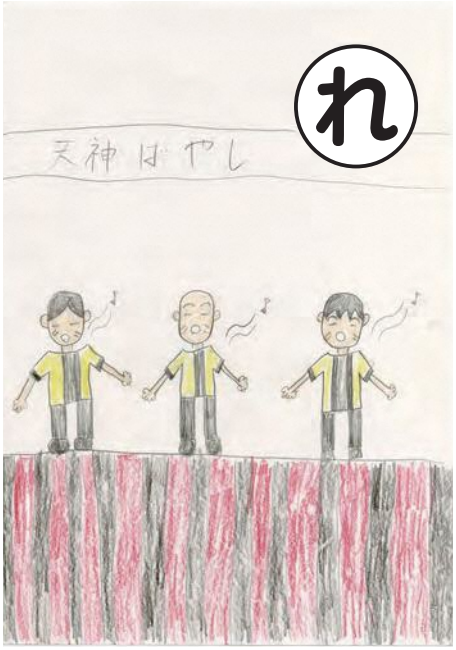
れ
天神はやし